

#30200 Filed This 17 day of June 1969
And Recorded in Vol. 4-B Page 93 at 2:38 P
Ollie Farnsworth
Register Mesne Conveyance Greenville County, S. C.

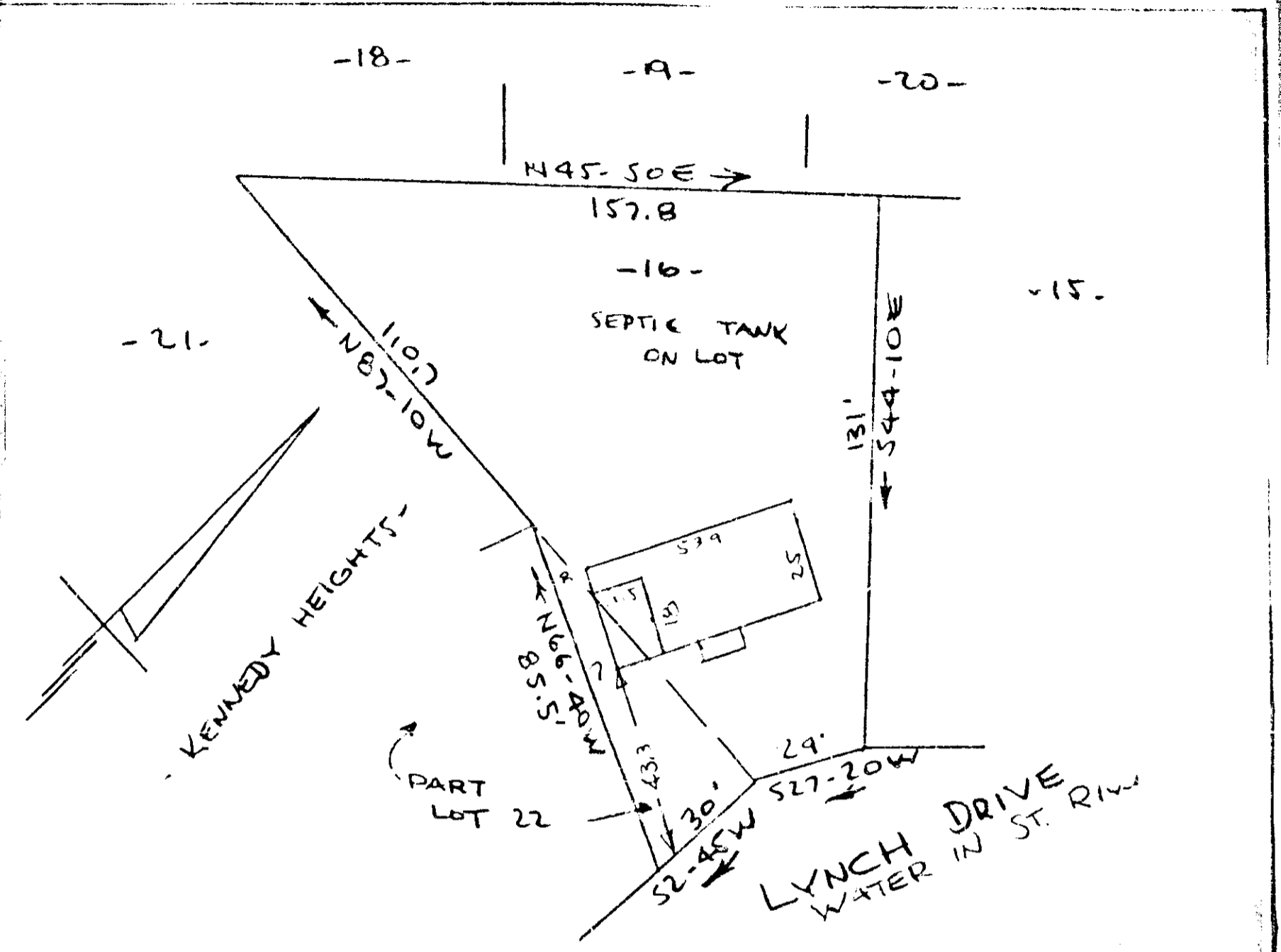

PROPERTY OF
JOHNNY R. HINES & MARCELLA HINES
NEAR GREENVILLE, S.C.
SCALE: 1" = 40' 16 JUNE 1969

384-1-85

This is to certify that on the 16th day of June 1969 I surveyed the property shown on this plat being known as Lot 16 the property of JOHNNY R. HINES and MARCELLA HINES and is recorded in the RMC Office Greenville County, S.C., in Plat Book "4-B" at Page 93; and that the property lines, walls and buildings are as shown hereon, and that the walls and buildings located on said lot do not encroach or project on adjacent street or property, and no adjacent walls or buildings encroach or project on said premises, and no power lines cross this property except as shown hereon.

R. B. Bruce
R. B. BRUCE RLS #1952

CAROLINA ENGINEERING AND SURVEYING COMPANY
Greenville, South Carolina

GREENVILLE CO. S. C.
JUN 17 2 38 PM '69
OLLIE FARNSWORTH
R.M.C.

30200

17-1-85

